

# SÉ DE LISBOA | AUDIÇÃO PARLAMENTAR\_13\_10\_2022



**PATRIMÓNIO  
CULTURAL**  
Direção-Geral do Património Cultural









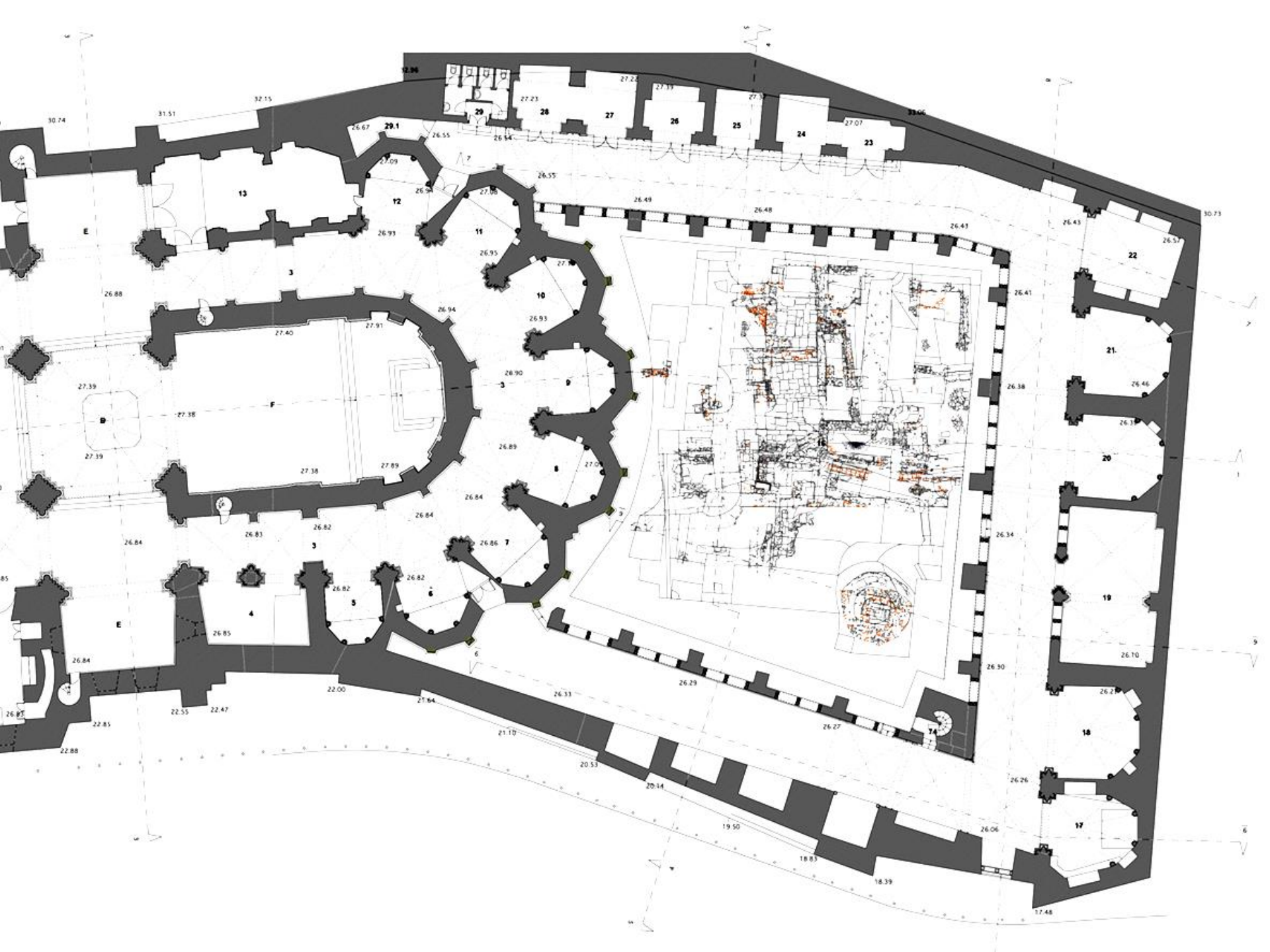

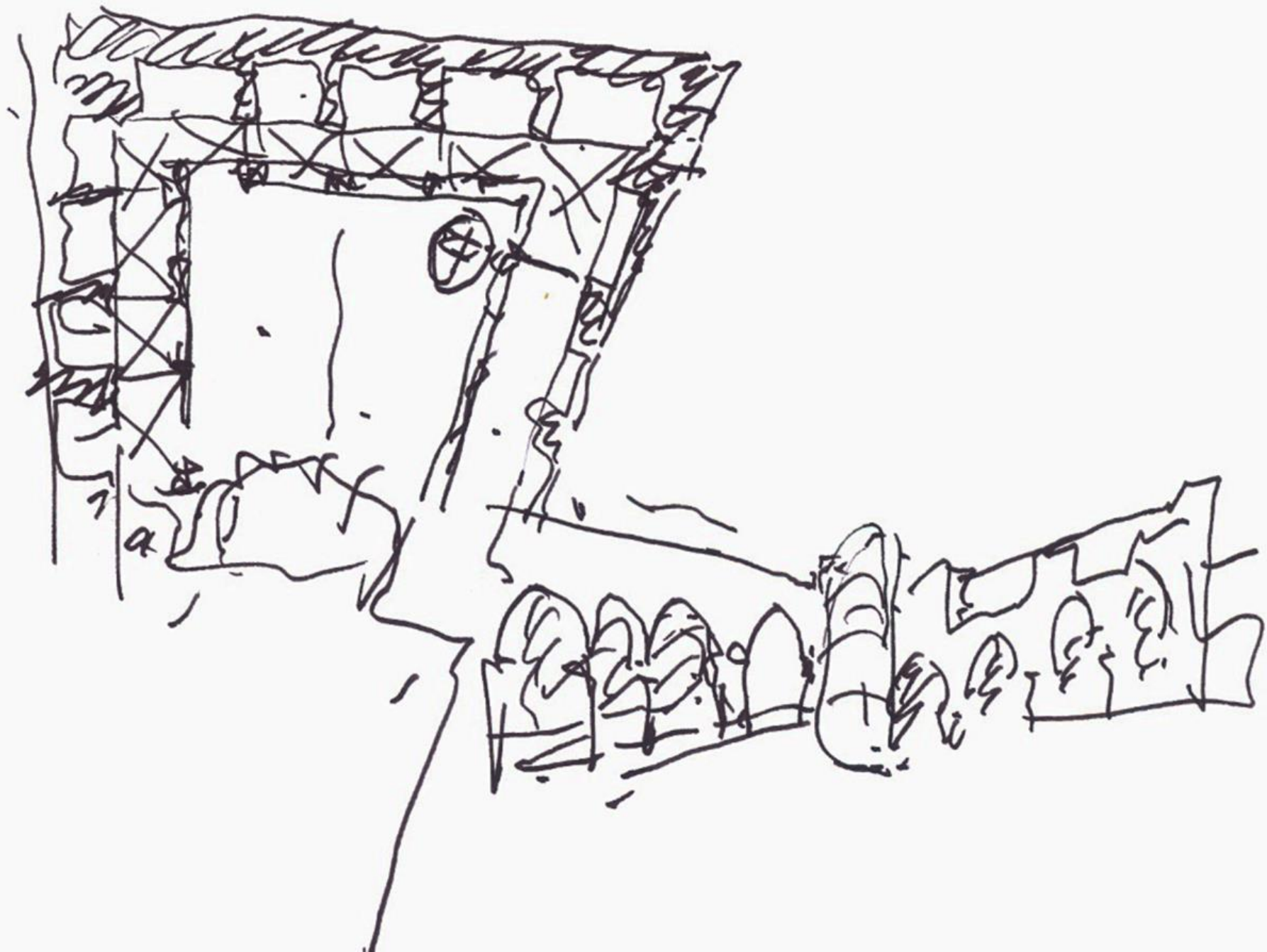

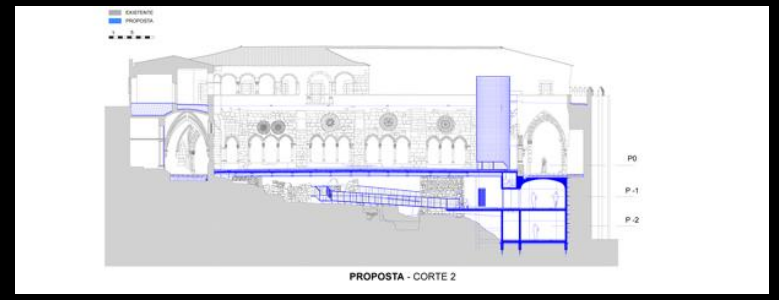
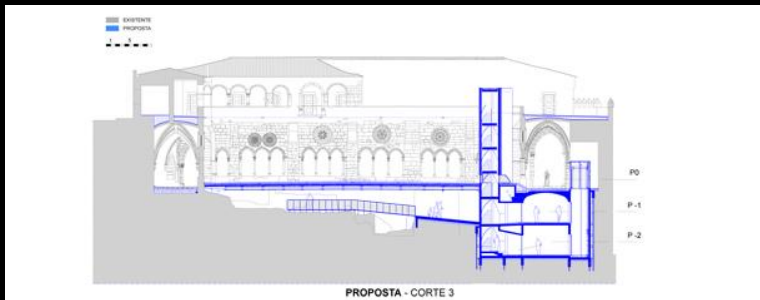







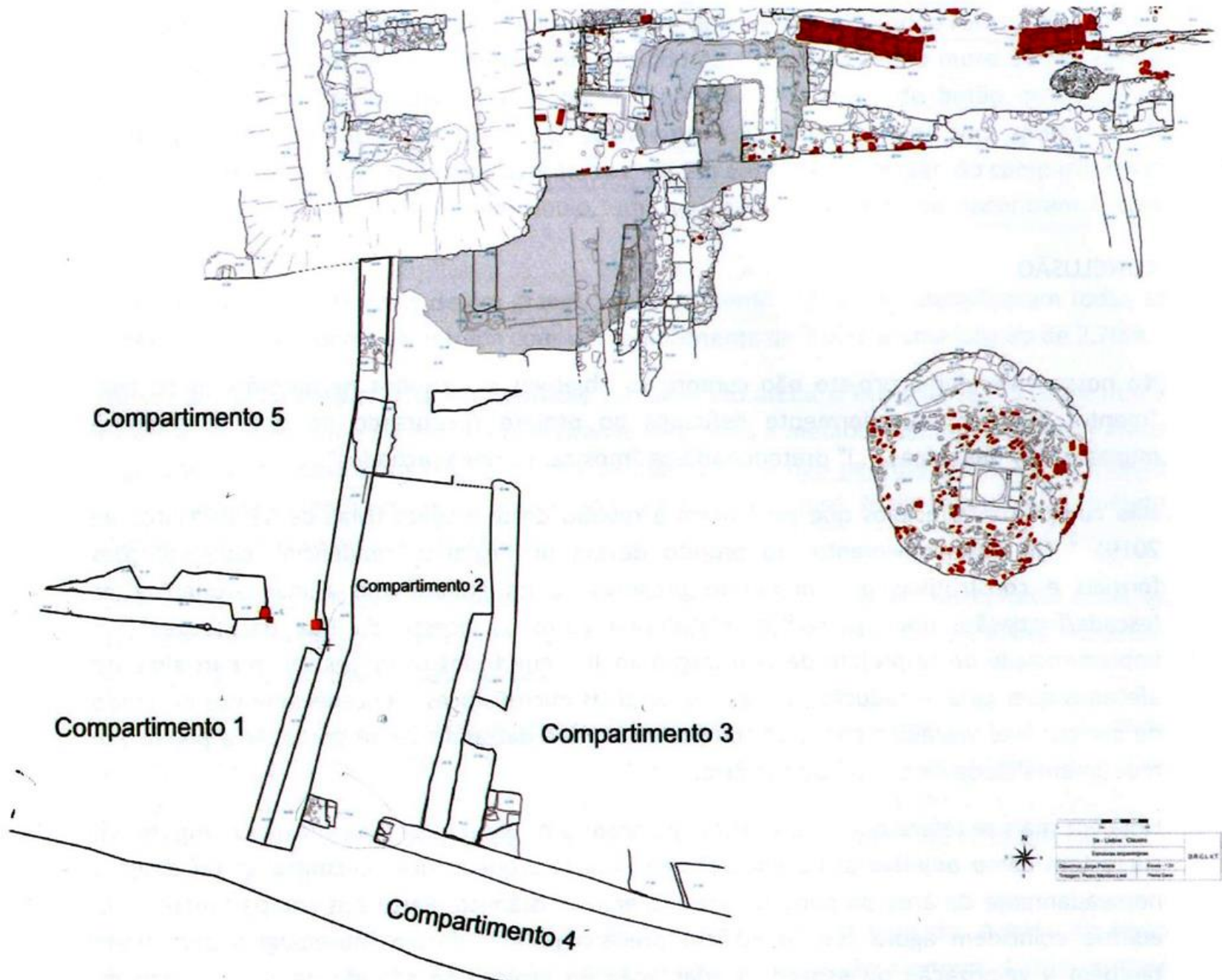

Compartimento 5

Compartimento 1

Compartimento 2

Compartimento 3

Compartimento 4



0 10 20 30		BRGLCT
m		
Dr. Lázaro Chaves		
Escritorio de Arqueología		
Director: Jorge Paredes	Fecha: 1/10	BRGLCT
Elaborador: Pablo Martínez LAM	Hoja: 1/1	













1

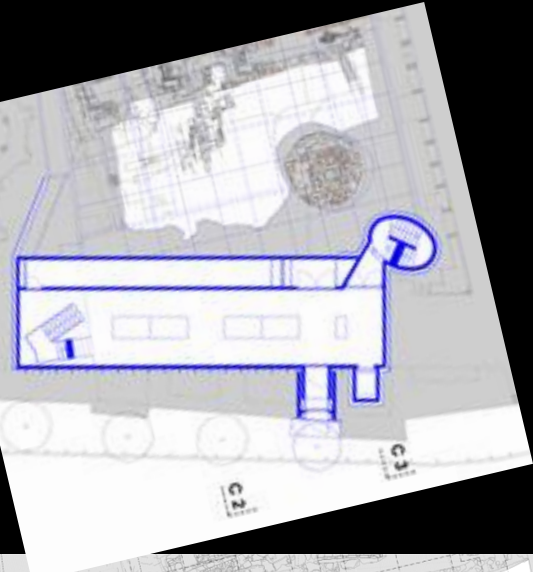

2

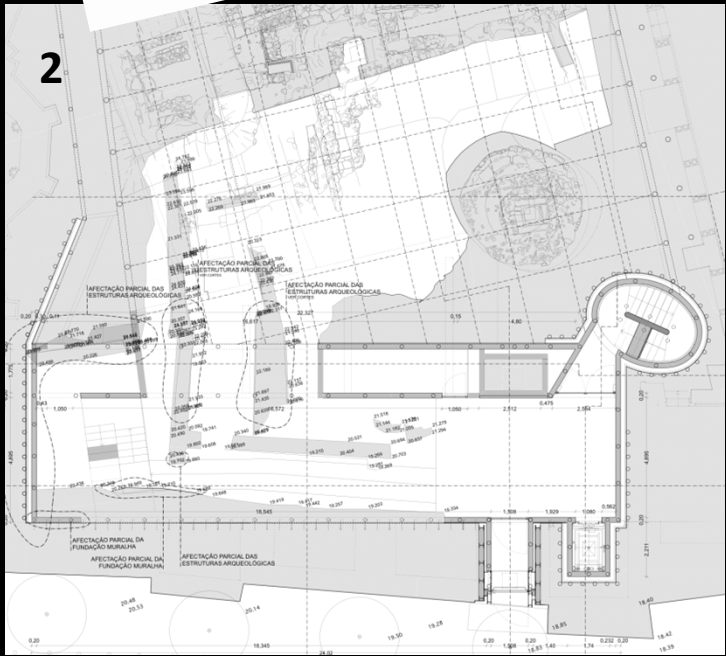

3

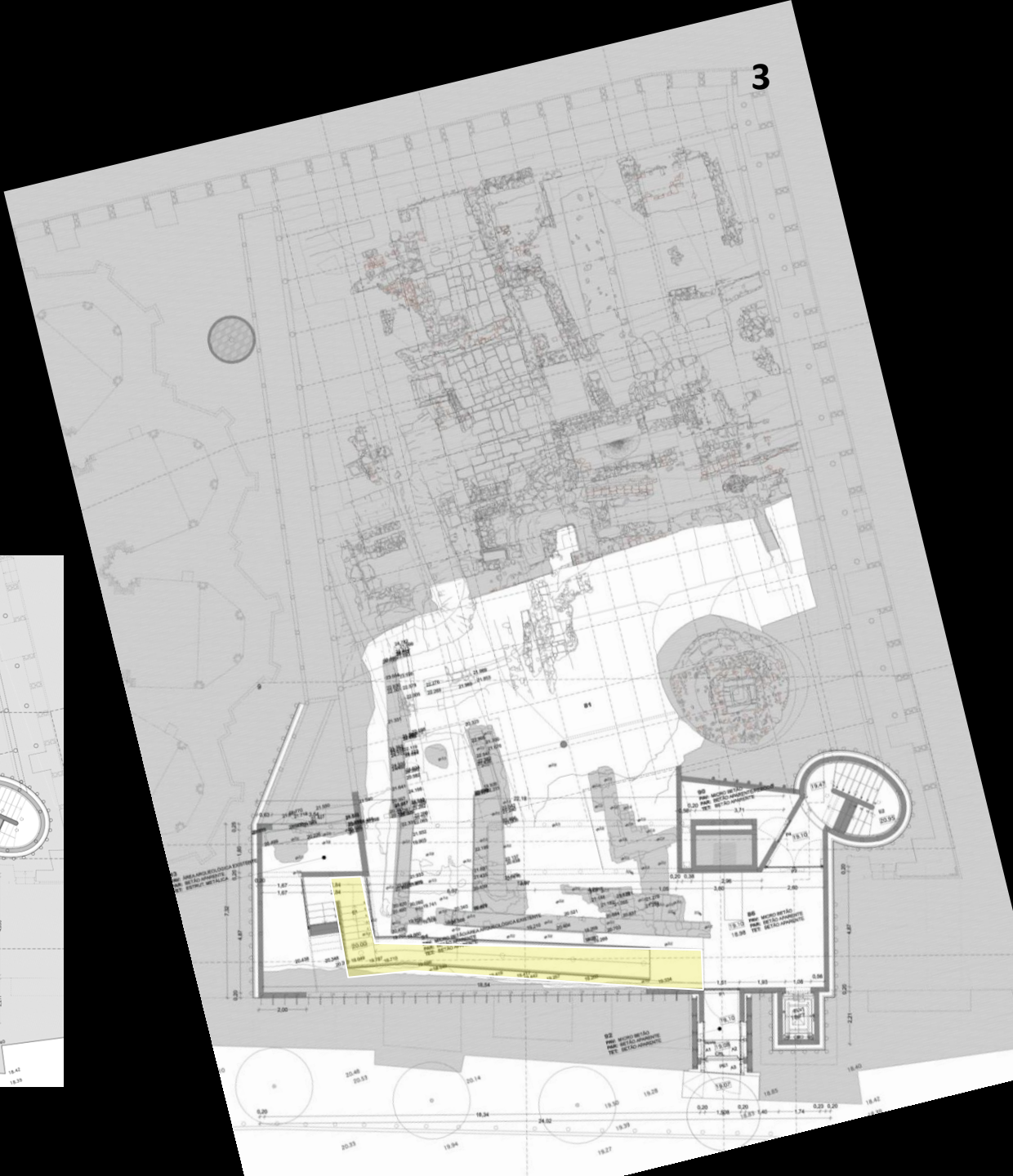

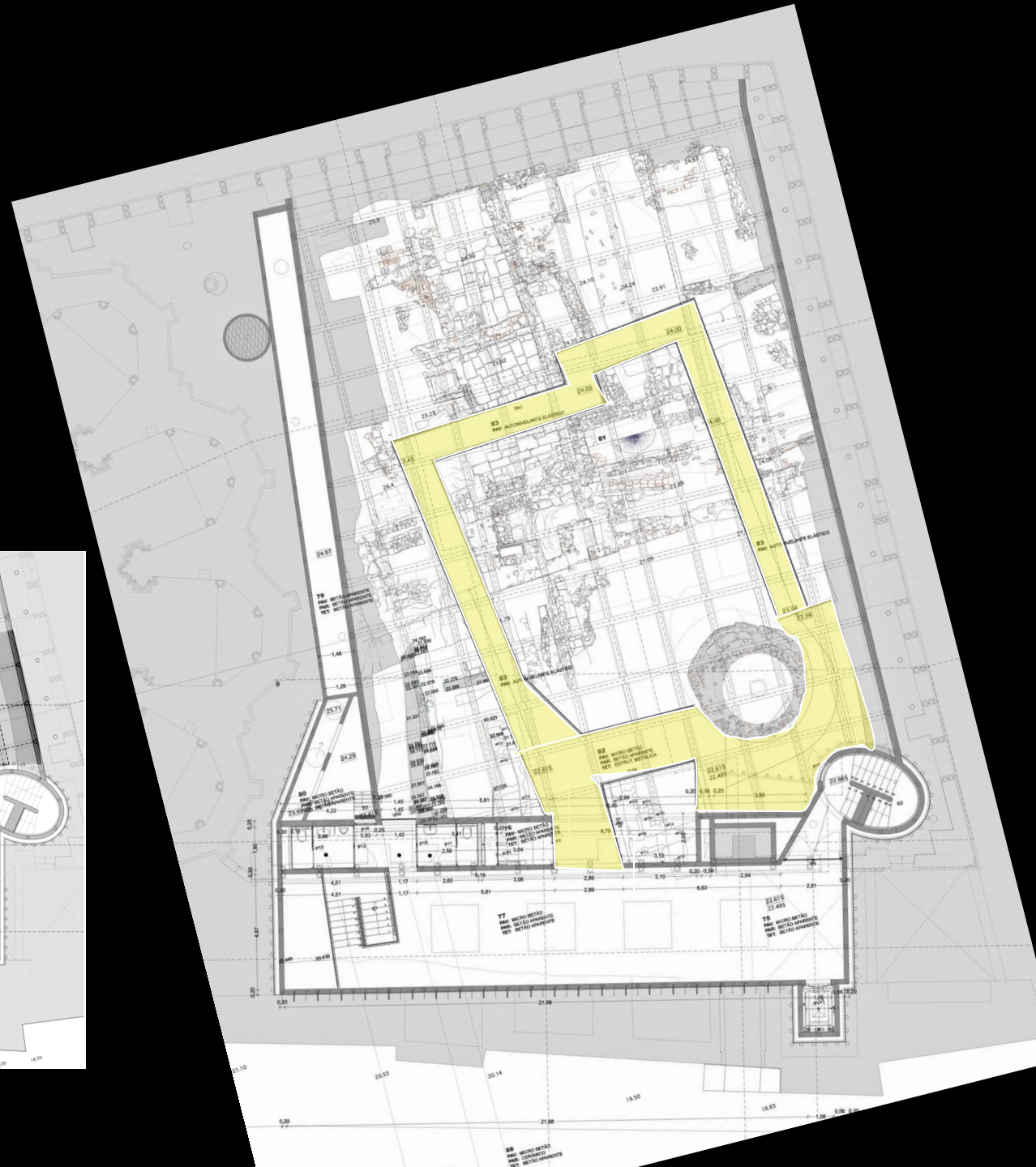
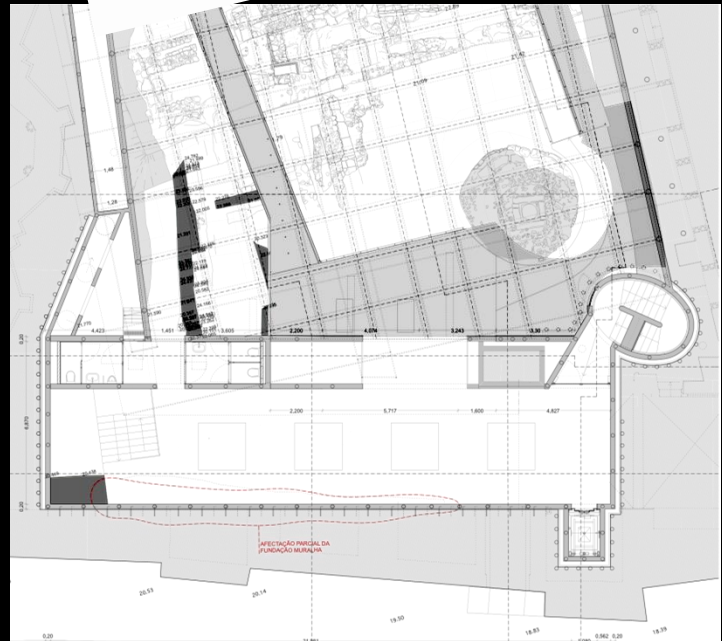
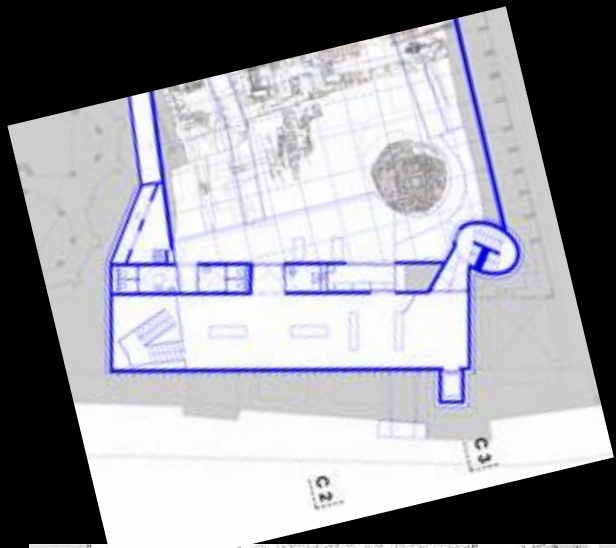



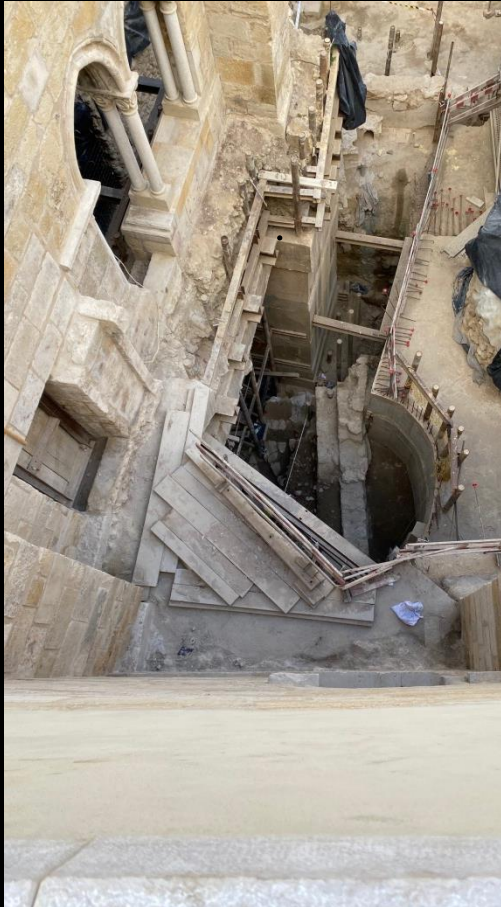

PRIMEIRA ALTERAÇÃO AO PROJETO\_2019

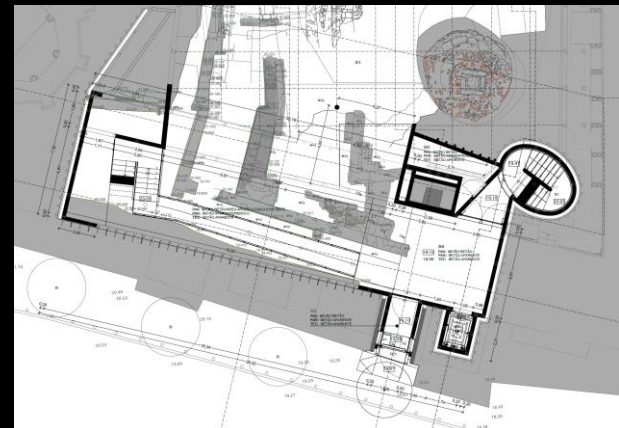
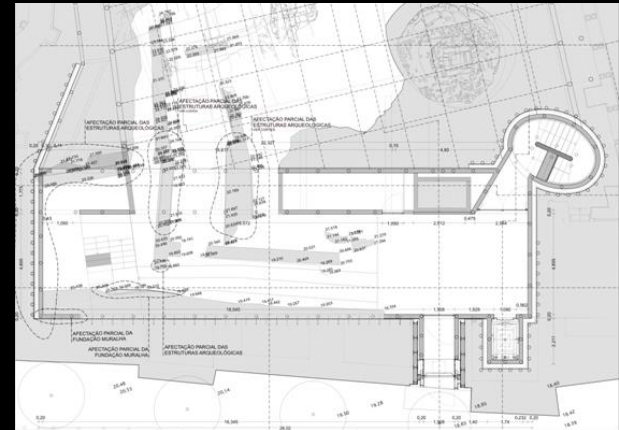

SEGUNDA ALTERAÇÃO AO PROJETO\_2022



PRIMEIRA ALTERAÇÃO AO PROJETO\_2019

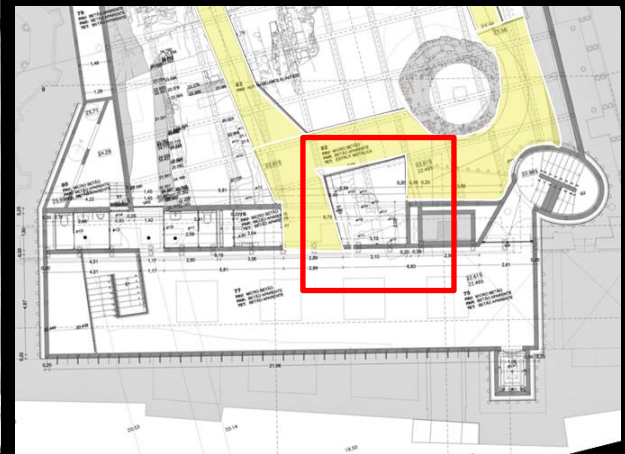
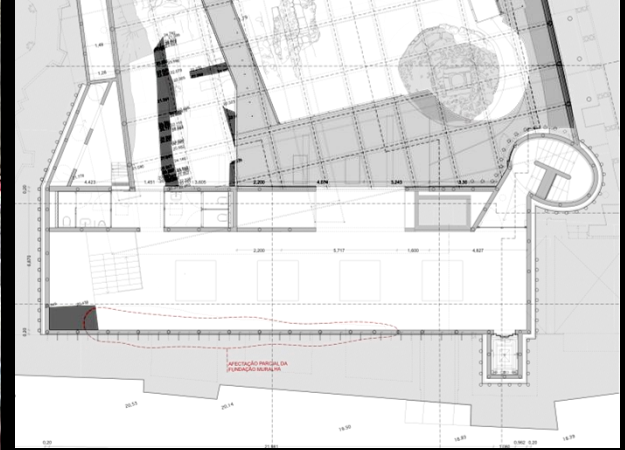

SEGUNDA ALTERAÇÃO AO PROJETO\_2022



PRIMEIRA ALTERAÇÃO AO PROJETO\_2019

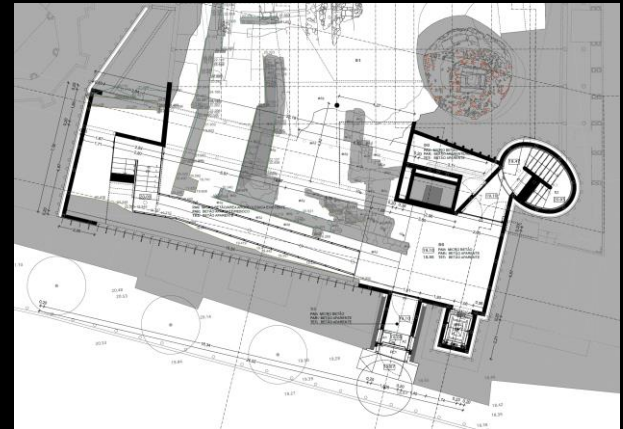
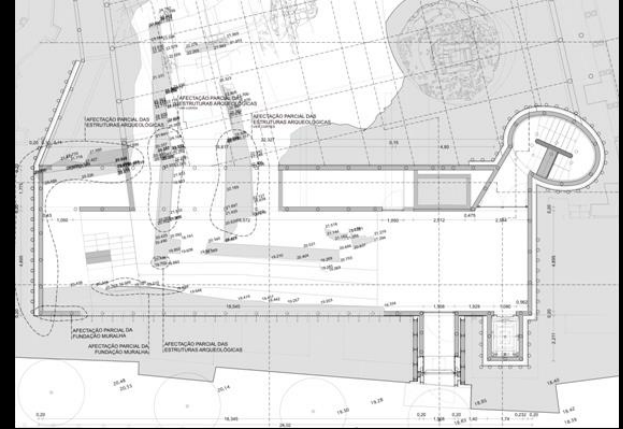

SEGUNDA ALTERAÇÃO AO PROJETO\_2022



PRIMEIRA ALTERAÇÃO AO PROJETO\_2019

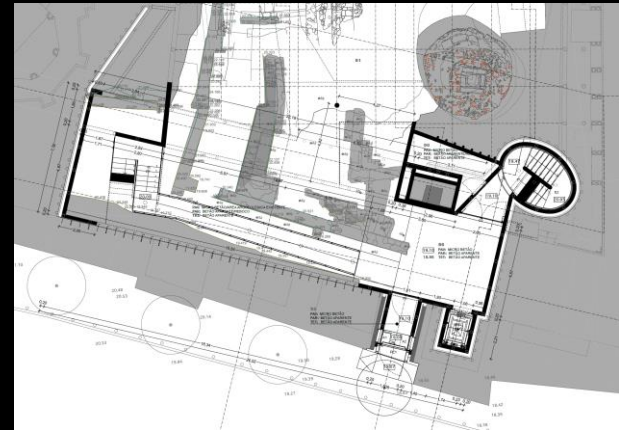
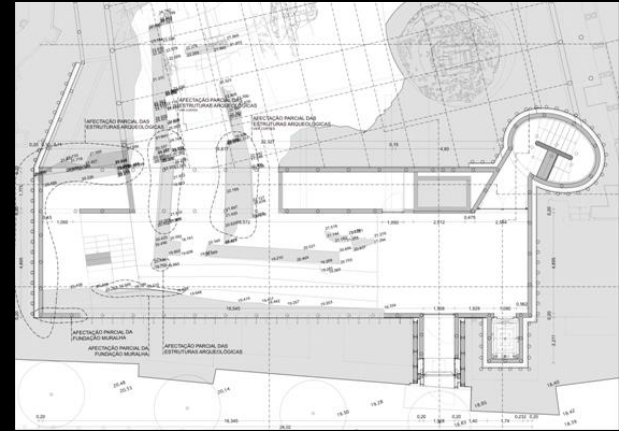

SEGUNDA ALTERAÇÃO AO PROJETO\_2022



PRIMEIRA ALTERAÇÃO AO PROJETO\_2019

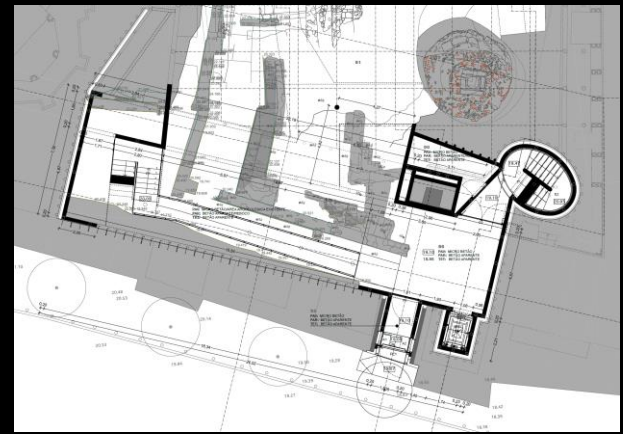
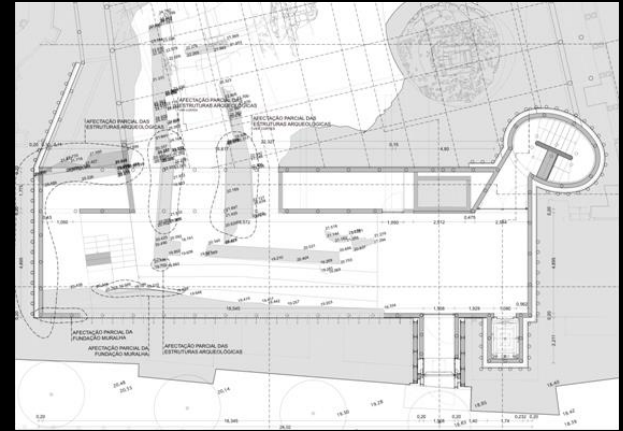

SEGUNDA ALTERAÇÃO AO PROJETO\_2022













## EQUIPA

### RECUPERAÇÃO E VALORIZAÇÃO DE SÉ PATRIARCAL DE LISBOA INSTALAÇÃO DE NÚCLEO ARQUEOLÓGICO E RECUPERAÇÃO DOS CLAUSTROS INFERIOR E SUPERIOR

Coordenação Prof. Doutor Arq. Adalberto Dias

#### Relatório Prévio

Resenha Histórica  
Património Integrado

Prof. Dr. Vítor Serrão, Prof. Dr. Maria João Neto, IHA/FLUL  
Prof. Dr. Vítor Serrão, Prof. Dr. Maria João Neto, IHA/FLUL  
Telma Ribeiro e Renata Faria

Diagnóstico e Estado de Conservação e Restauro

Prof. Arq. Adalberto Dias, Adalberto Dias, Arquitecto Lda  
Prof. Dr. Aníbal Costa, Gepectrofa, Lda  
Eng. Alexandre Martins, GPIC, Lda  
Prof. Amélia Dionísio, IST, c/ Telma Ribeiro e Renata Faria

#### Projecto

Arquitectura

Prof. Arq. Adalberto Dias,  
Arq. Arménio Teixeira, Arq. Nuno Rocha  
Adalberto Dias, Arquitecto Lda

Contenção e Estruturas

Prof. Doutor. Aníbal Costa, Prof. Doutor António Topa  
Prof. Doutor António Serra Neves, Gepectrofa, Lda

Paisagismo

Arq. Paisag. Leonor C. de Sousa, NPK, Lda

Equipamentos e Inst. de Águas e Saneamento

Eng. Rossana Pereira e Eng. Jorge Martins, Gepectrofa,

Equipamentos e Inst. Eléctricas

Eng. Alexandre Martins, GPIC, Lda

Equipamentos e Inst. de Ventilação

Eng. Luís Graça, Niluft, Lda

Arqueologia

DGPC, MC